

Fens Reservoir

**Environmental Impact Assessment  
Scoping Report  
Volume 2  
Part 3: Figures 10.1 – 10.6**

**October 2024**

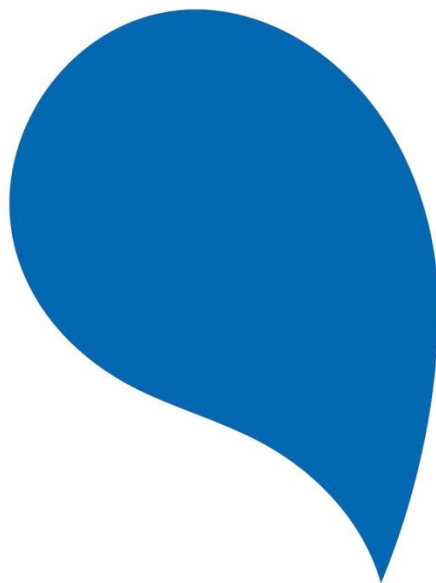

## Document Control

<b>Document title</b>	EIA Scoping Report – Volume 2 – Part 3
<b>Revision</b>	C01
<b>Date</b>	October 2024

## Version History

<b>Revision</b>	<b>Suitability</b>	<b>Date</b>	<b>Description</b>
C01	A3	October 2024	For submission to the Planning Inspectorate



## Contents

**Chapter 10: Water resources and flood risk figures ..... 1**

## Chapter 10: Water resources and flood risk figures



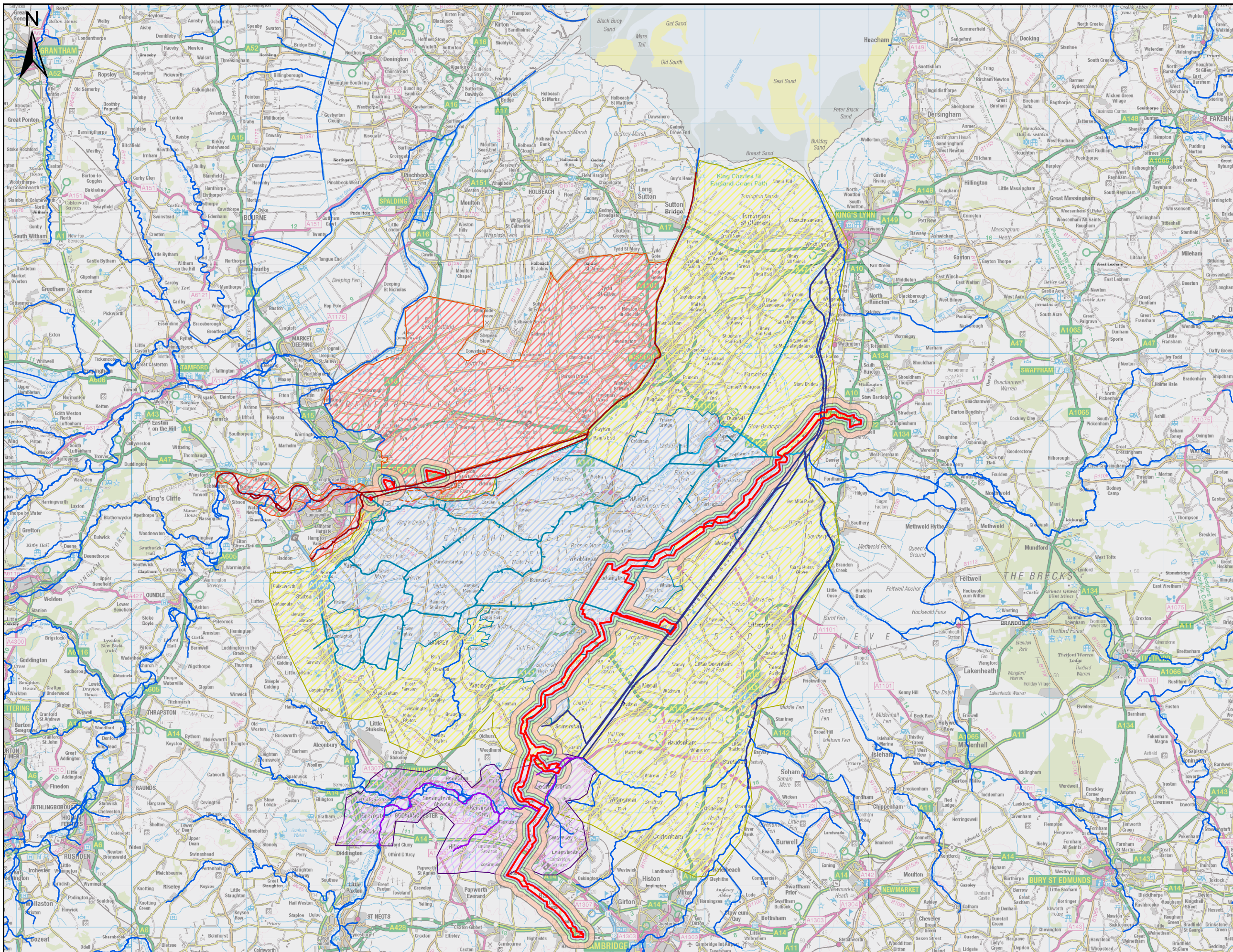

- Legend**
- Scoping boundary
  - Study Areas**
  - 250m buffer surface water study area
  - 500m buffer groundwater assessment study area
  - 1000m buffer surface water study area for sources of supply and water treatment works
  - Lower Great Ouse Modelled Watercourses (Environment Agency 2020)
  - Middle Level Commission Modelled Watercourses (Anglian Water 2023)
  - Lower Nene Modelled Watercourses (Environment Agency 2013)
  - Fenland Modelled Watercourses (Environment Agency 2016)
  - Statutory Main Rivers
  - Managed Watercourse (Raised)
  - Lower Nene Flood Model Extent (Environment Agency 2013)
  - Lower Great Ouse Flood Model Extent (Environment Agency 2020)
  - Middle Level Commission Updated Flood Model Extent (Anglian Water 2023)
  - Fenland Flood Model Extent (Environment Agency 2016)

Notes:

**PROJECT TITLE**  
Fens Reservoir

**DRAWING TITLE**  
EIA EIA Scoping Report - Figure 10.1 - Water resources and flood risk study area

**REVISION**  
P03

**STATUS CODE**  
S1

**SHEET NUMBER**  
1 of 1

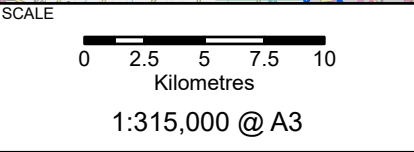

Author	Checker	Reviewer	Approver
MCh	MP	KG	LN
ISSUE NO	COMMENTS	DATE	AUTH
P01	INITIAL ISSUE	26/07/2024	MCh
P02	SECOND ISSUE	28/08/2024	KB
P03	THIRD ISSUE	12/09/2024	TW



This plan is provided by Anglian Water pursuant to its obligations under the Water Industry Act 1991 sections 198 or 199. It must be used in conjunction with any search results attached. The information on this plan is based on data currently recorded but the position must be regarded as approximate. Service pipes, private sewers and drains are generally not shown. Users of this map are strongly advised to commission their own survey of the plan before carrying out any works. The actual position of all apparatus MUST be established by trial holes. No liability whatsoever, including liability for negligence, is accepted by Anglian Water for any error or inaccuracy or omission, including the failure to accurately record, or record, the location of any water main, discharge pipe, sewer, or drain or disposal main or any form of apparatus. This information is valid for the date printed. The plan is produced by Anglian Water Services Ltd from Ordnance Survey Crown Copyright, 100022432. This map is to be used for the purposes of locating the location of Anglian Water plant only. Any other use of the map or further copies are not permitted. This notice is not intended to exclude or restrict liability for death or personal injury resulting from negligence.

**DRAWING No.** 07356\_JCB\_XX\_ZZZ\_GIS\_TW\_0015



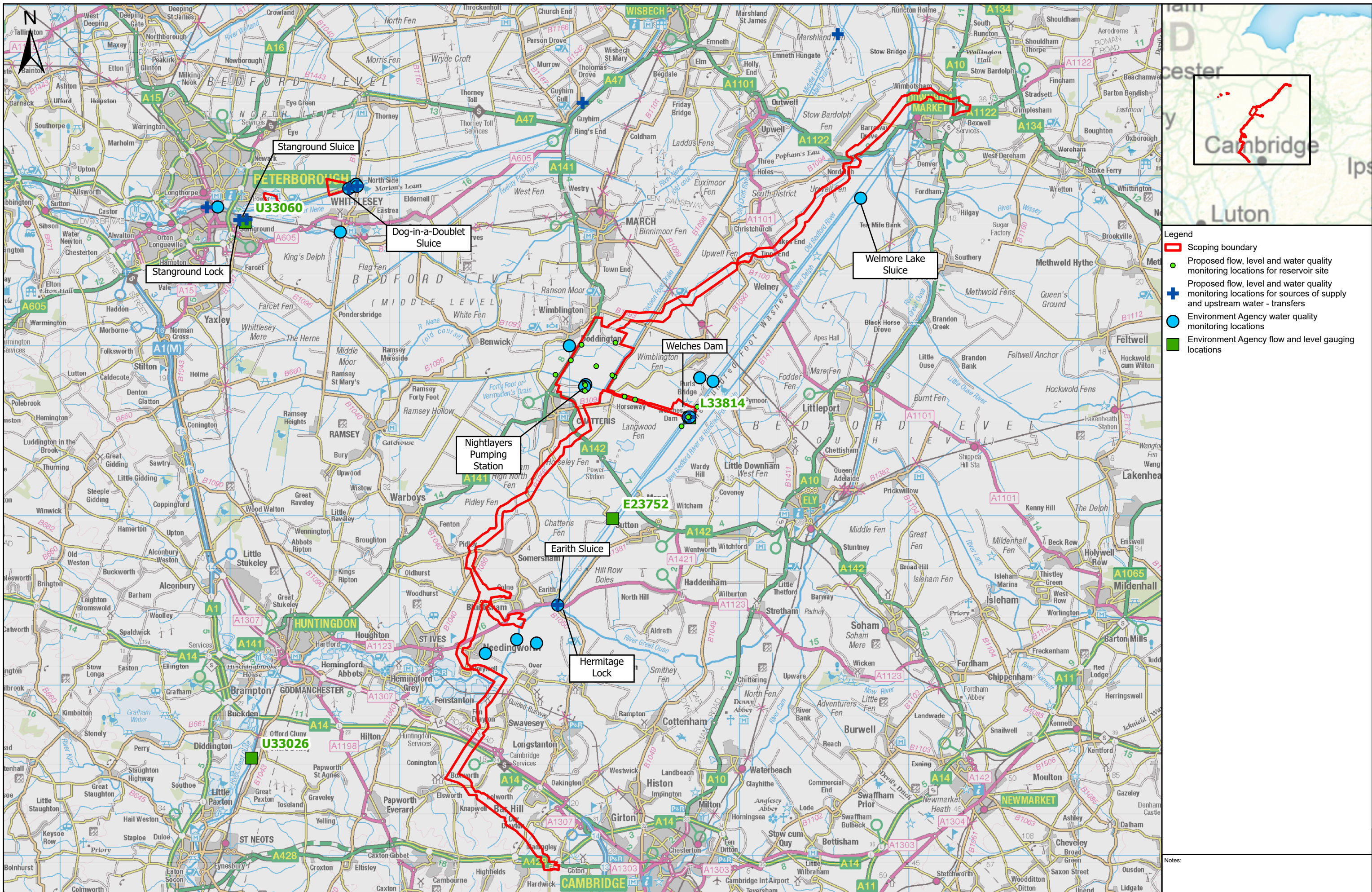

- Legend**
- ▭ Scoping boundary
  - Proposed flow, level and water quality monitoring locations for reservoir site
  - + Proposed flow, level and water quality monitoring locations for sources of supply and upstream water - transfers
  - Environment Agency water quality monitoring locations
  - Environment Agency flow and level gauging locations

PROJECT TITLE  
**Fens Reservoir**

DRAWING TITLE  
**EIA Scoping Report - Figure 10.2 - Existing and proposed water quality, flow and level monitoring locations**

REVISION  
**P03**

STATUS CODE  
**S1**

SHEET NUMBER  
**1 of 1**

SCALE  
0 2.5 5 7.5 10  
Kilometres  
1:200,000 @ A3

Author	Checker	Reviewer	Approver
KC	JM	VB	LN

ISSUE NO	COMMENTS	DATE	AUTH
P01	INITIAL ISSUE	28/06/2024	KC
P02	SECOND ISSUE	28/08/2024	KB
P03	THIRD ISSUE	12/09/2024	TW



This plan is provided by Anglian Water pursuant to its obligations under the Water Industry Act 1991 sections 198 or 199. It must be used in conjunction with any search results attached. The information on this plan is based on data currently recorded but the position must be regarded as approximate. Service pipes, private sewers and drains are generally not shown. Users of this map are strongly advised to commission their own survey of the area shown on the plan before carrying out any works. The actual position of all apparatus MUST be established by trial holes. No liability whatsoever, including liability for negligence, is accepted by Anglian Water for any error or inaccuracy or omission, including the failure to accurately record, or record, the location of any water main, discharge pipe, sewer, or drain or disposal main or any form of apparatus. This information is valid for the date printed. The plan is produced by Anglian Water Services Ltd from Ordnance Survey Crown Copyright, 100022432. This map is to be used for the purposes of viewing the location of Anglian Water plant only. Any other use of the map or further copies are not permitted. This notice is not intended to exclude or restrict liability for death or personal injury resulting from negligence.

DRAWING No. **07356\_JCB\_XX\_ZZZ\_GIS\_TW\_0070**



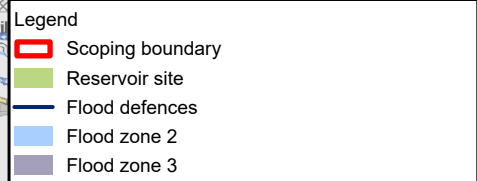
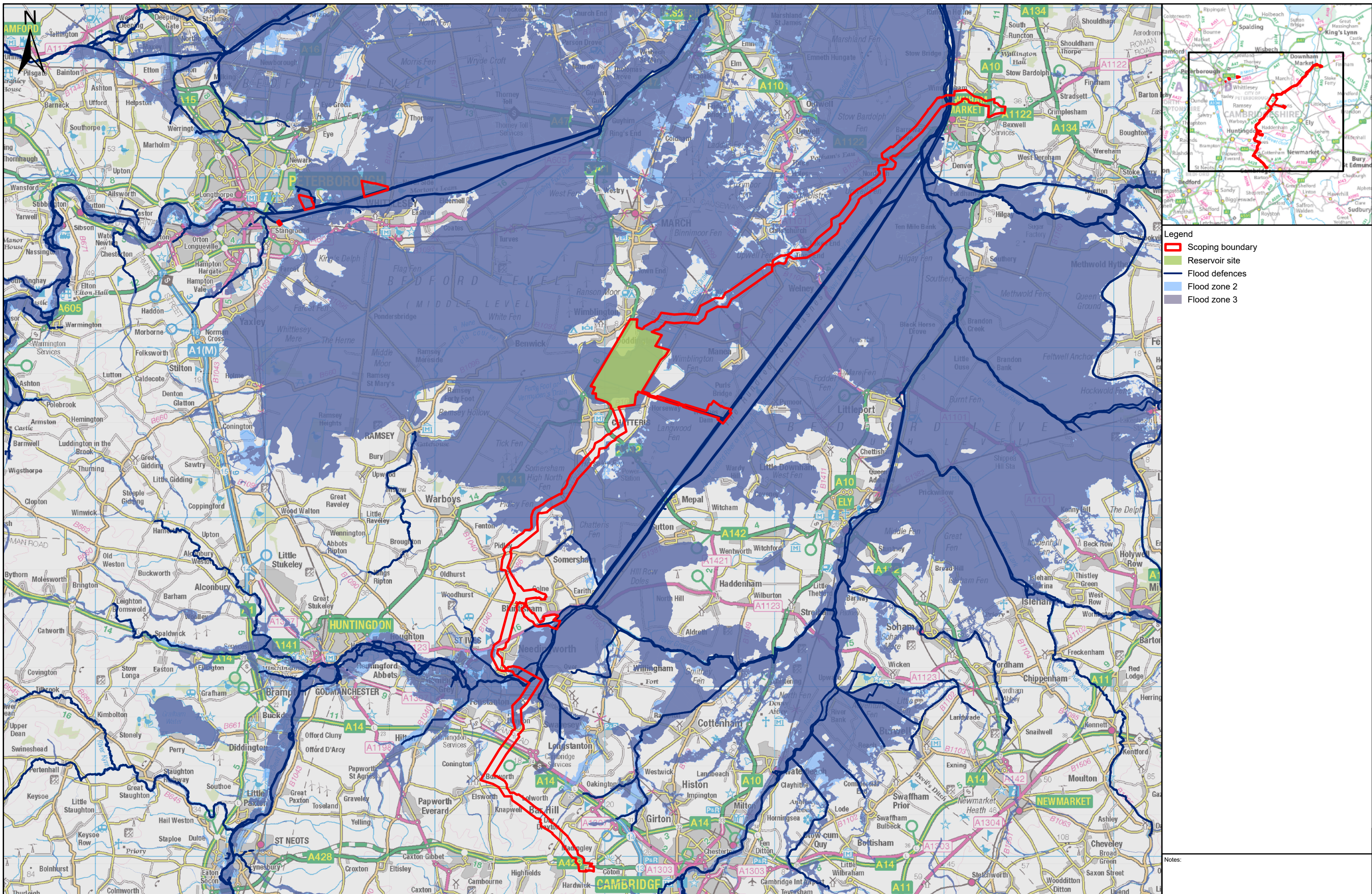

- Legend**
- ▬ Scoping boundary
  - Reservoir site
  - ▬ Flood defences
  - Flood zone 2
  - Flood zone 3

Notes:

PROJECT TITLE  
**Fens Reservoir**

DRAWING TITLE  
**EIA Scoping Report - Figure 10.3 - Flood Zones 2 & 3 and flood defences**

REVISION  
**P03**

STATUS CODE  
**S1**

SHEET NUMBER  
**1 of 1**

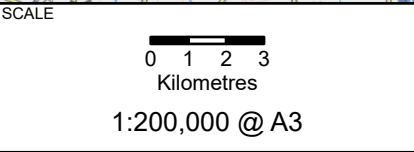

Author	Checker	Reviewer	Approver
TW	PB	MD	LN
ISSUE NO	COMMENTS	DATE	AUTH
P01	INITIAL ISSUE	27/07/2024	TW
P02	SECOND ISSUE	28/08/2024	KB
P03	THIRD ISSUE	12/09/2024	TW

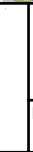
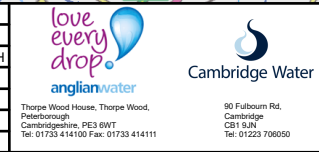

This plan is provided by Anglian Water pursuant to its obligations under the Water Industry Act 1991 sections 198 or 199. It must be used in conjunction with any search results attached. The information on this plan is based on data currently recorded but the position must be regarded as approximate. Service pipes, private sewers and drains are generally not shown. Users of this map are strongly advised to commission their own survey of the plan before carrying out any works. The actual position of all apparatus MUST be established by trial holes. No liability whatsoever, including liability for negligence, is accepted by Anglian Water for any error or inaccuracy or omission, including the failure to accurately record, or record, the location of any water main, discharge pipe, sewer, or drain or disposal main or any form of apparatus. This information is valid for the date printed. The plan is produced by Anglian Water Services Ltd from Ordnance Survey Crown Copyright, 100022432. This map is to be used for the purposes of viewing the location of Anglian Water plant only. Any other use of the map or further copies are not permitted. This notice is not intended to exclude or restrict liability for death or personal injury resulting from negligence.

DRAWING No. **07356\_JCB\_XX\_ZZZ\_GIS\_TW\_0055**



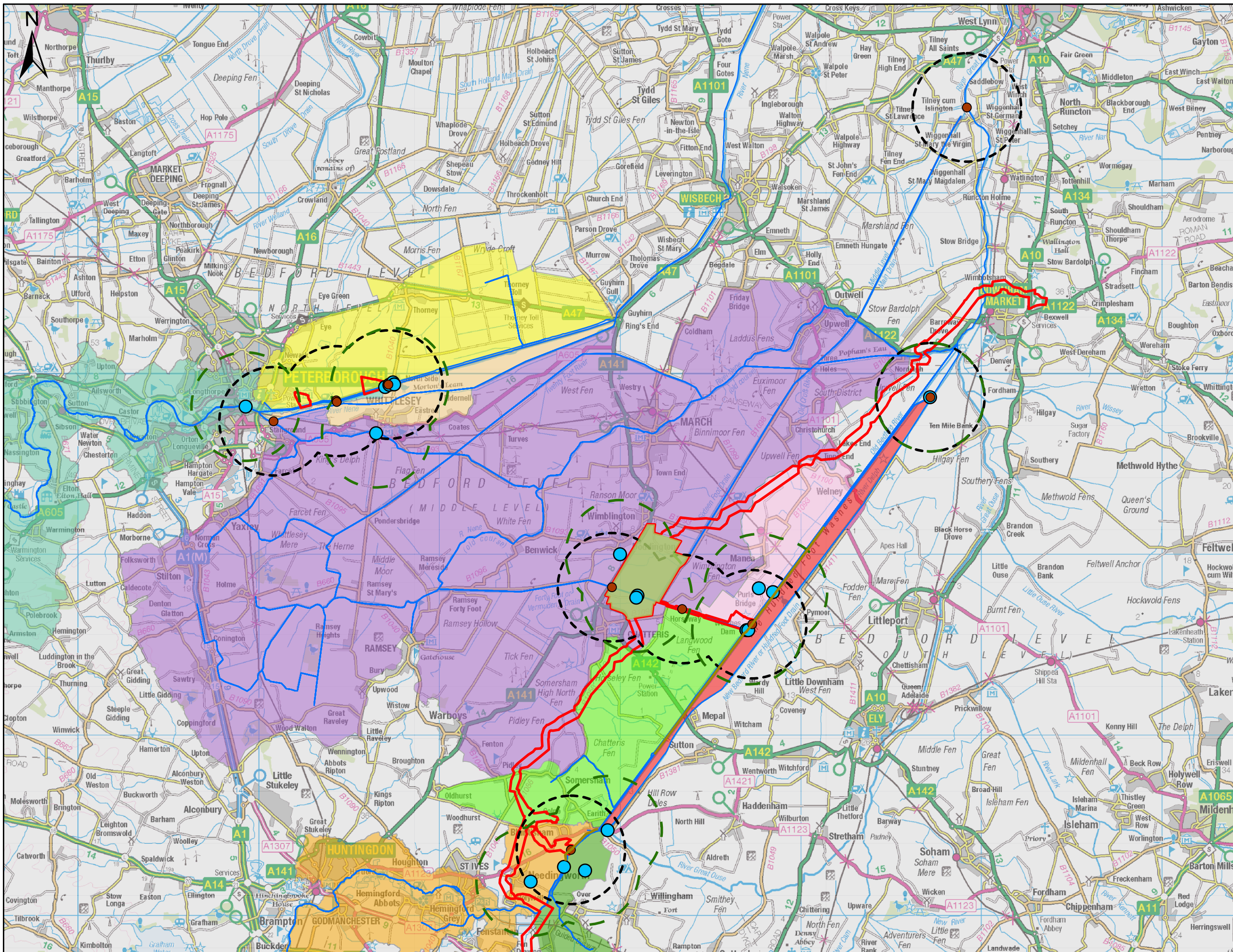

- Legend**
- ▬ Scoping boundary
  - Reservoir site
  - ▬ Environment Agency water quality monitoring 3km buffer
  - Environment Agency water quality monitoring locations
  - Proposed abstraction and discharge locations
  - ▬ Proposed abstraction and discharge stretches
  - ▬ Water Framework Directive watercourses
  - ▬ Proposed abstraction and discharge locations 3km buffer
  - ▬ Water Framework Directive water body catchment boundaries
  - ▬ Counter Drain (Manea and Welney IDB)
  - ▬ Counter Drain (Sutton and Mepal IDB incl. Cranbrook Drain)
  - ▬ Middle level
  - ▬ Mortons Leam
  - ▬ Nene - Islip to tidal
  - ▬ North level pumped areas 2 and 3
  - ▬ Old Bedford River / River Delph (inc The Hundred Foot Washes)
  - ▬ Ouse (Roxton to Earith)
  - ▬ Swavesey Drain

Notes:

PROJECT TITLE  
**Fens Reservoir**

DRAWING TITLE  
**EIA Scoping Report - Figure 10.4 - Environment Agency water quality monitoring stations**

REVISION  
**P03**

STATUS CODE  
**S1**

SHEET NUMBER  
**1 of 1**

SCALE  
0 2.5 5 7.5 10  
Kilometres  
**1:200,000 @ A3**

Author	Checker	Reviewer	Approver
KC	JM	VB	LN
ISSUE NO	COMMENTS	DATE	AUTH
P01	INITIAL ISSUE	27/07/2024	KC
P02	SECOND ISSUE	28/08/2024	KB
P03	THIRD ISSUE	12/09/2024	TW



This plan is provided by Anglian Water pursuant to its obligations under the Water Industry Act 1991 sections 198 or 199. It must be used in conjunction with any search results attached. The information on this plan is based on data currently recorded but the position must be regarded as approximate. Service pipes, private sewers and drains are generally not shown. Users of this map are strongly advised to commission their own survey of the plan before carrying out any works. The actual position of all apparatus MUST be established by trial holes. No liability whatsoever, including liability for negligence, is accepted by Anglian Water for any error or inaccuracy or omission, including the failure to accurately record, or record, the location of any water main, discharge pipe, sewer, or drain or disposal main or any form of apparatus. This information is valid for the date printed. The plan is produced by Anglian Water Services Ltd from Ordnance Survey Crown Copyright, 100022432. This map is to be used for the purposes of viewing the location of Anglian Water plant only. Any other use of the map or further copies are not permitted. This notice is not intended to exclude or restrict liability for death or personal injury resulting from negligence.

DRAWING No. **07356\_JCB\_XX\_ZZZ\_GIS\_TW\_0066**



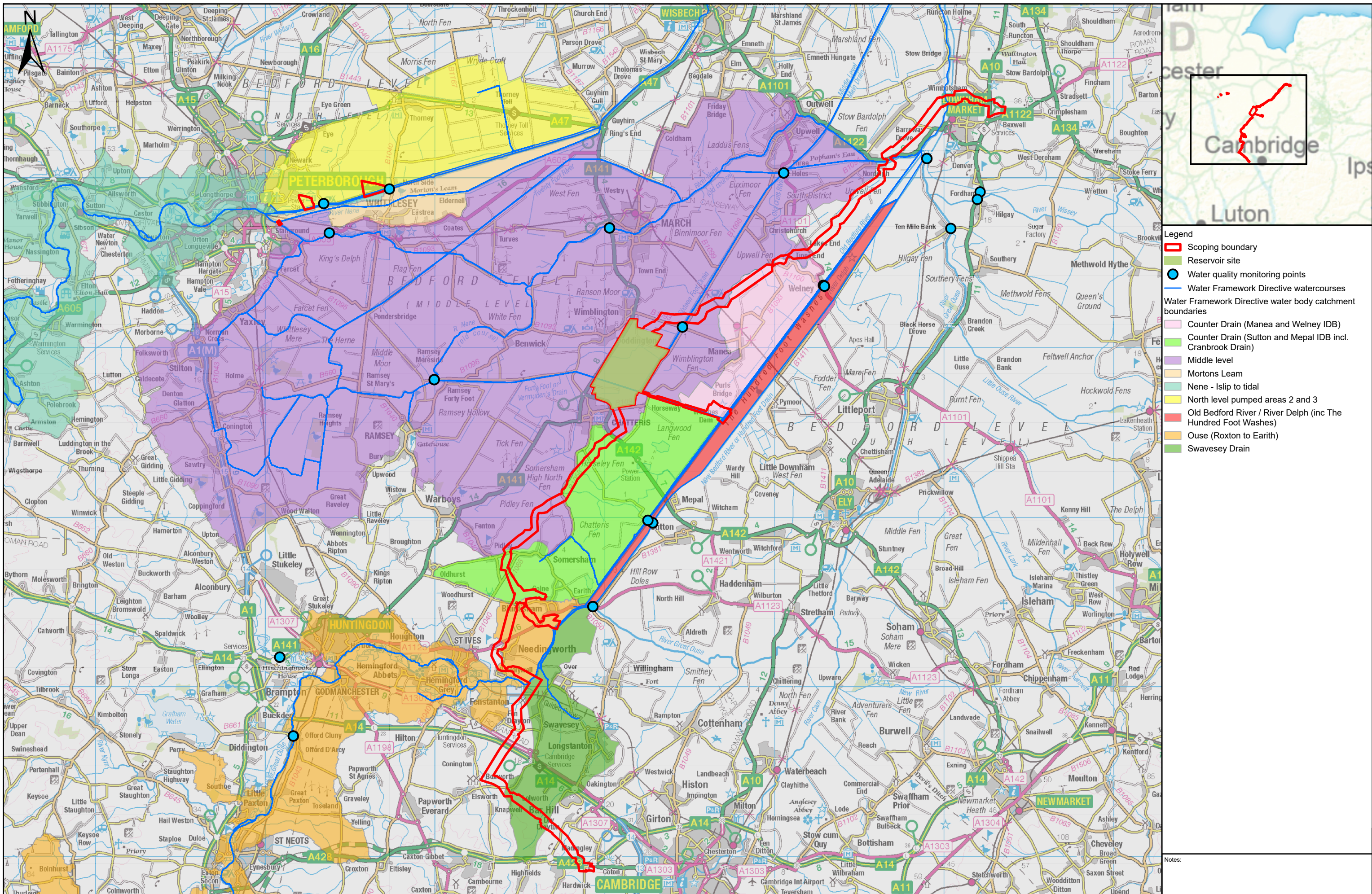

- Legend**
- ▬ Scoping boundary
  - Reservoir site
  - Water quality monitoring points
  - Water Framework Directive watercourses
- Water Framework Directive water body catchment boundaries**
- Counter Drain (Manea and Welney IDB)
  - Counter Drain (Sutton and Mepal IDB incl. Cranbrook Drain)
  - Middle level
  - Morton's Leam
  - Nene - Isip to tidal
  - North level pumped areas 2 and 3
  - Old Bedford River / River Delph (inc The Hundred Foot Washes)
  - Ouse (Roxton to Earith)
  - Swavesey Drain

Notes:

PROJECT TITLE  
**Fens Reservoir**

DRAWING TITLE  
**EIA Scoping report - Figure 10.5 - Applicant's water quality monitoring stations**

REVISION  
**P03**

STATUS CODE  
**S1**

SHEET NUMBER  
**1 of 1**

SCALE  
0 2.5 5 7.5 10  
Kilometres  
1:200,000 @ A3

Author	Checker	Reviewer	Approver
KC	JM	VB	LN
ISSUE NO	COMMENTS	DATE	AUTH
P01	INITIAL ISSUE	26/07/2024	KC
P02	SECOND ISSUE	28/08/2024	KB
P03	THIRD ISSUE	12/09/2024	TW

90 Fulbourn Rd, Cambridge CB3 0RT, UK. Tel: 01223 700650

This plan is provided by Anglian Water pursuant to its obligations under the Water Industry Act 1991 sections 198 or 199. It must be used in conjunction with any search results attached. The information on this plan is based on data currently recorded but the position must be regarded as approximate. Service pipes, private sewers and drains are generally not shown. Users of this map are strongly advised to commission their own survey of the plan before carrying out any works. The actual position of all apparatus MUST be established by trial holes. No liability whatsoever, including liability for negligence, is accepted by Anglian Water for any error or inaccuracy or omission, including the failure to accurately record, or record, the location of any water main, discharge pipe, sewer, or drain or disposal main or any form of apparatus. This information is valid for the date printed. The plan is produced by Anglian Water Services Ltd from Ordnance Survey Crown Copyright, 100022432. This map is to be used for the purposes of viewing the location of Anglian Water plant only. Any other use of the map or further copies are not permitted. This notice is not intended to exclude or restrict liability for death or personal injury resulting from negligence.

DRAWING No. **07356\_JCB\_XX\_ZZZ\_GIS\_TW\_0067**



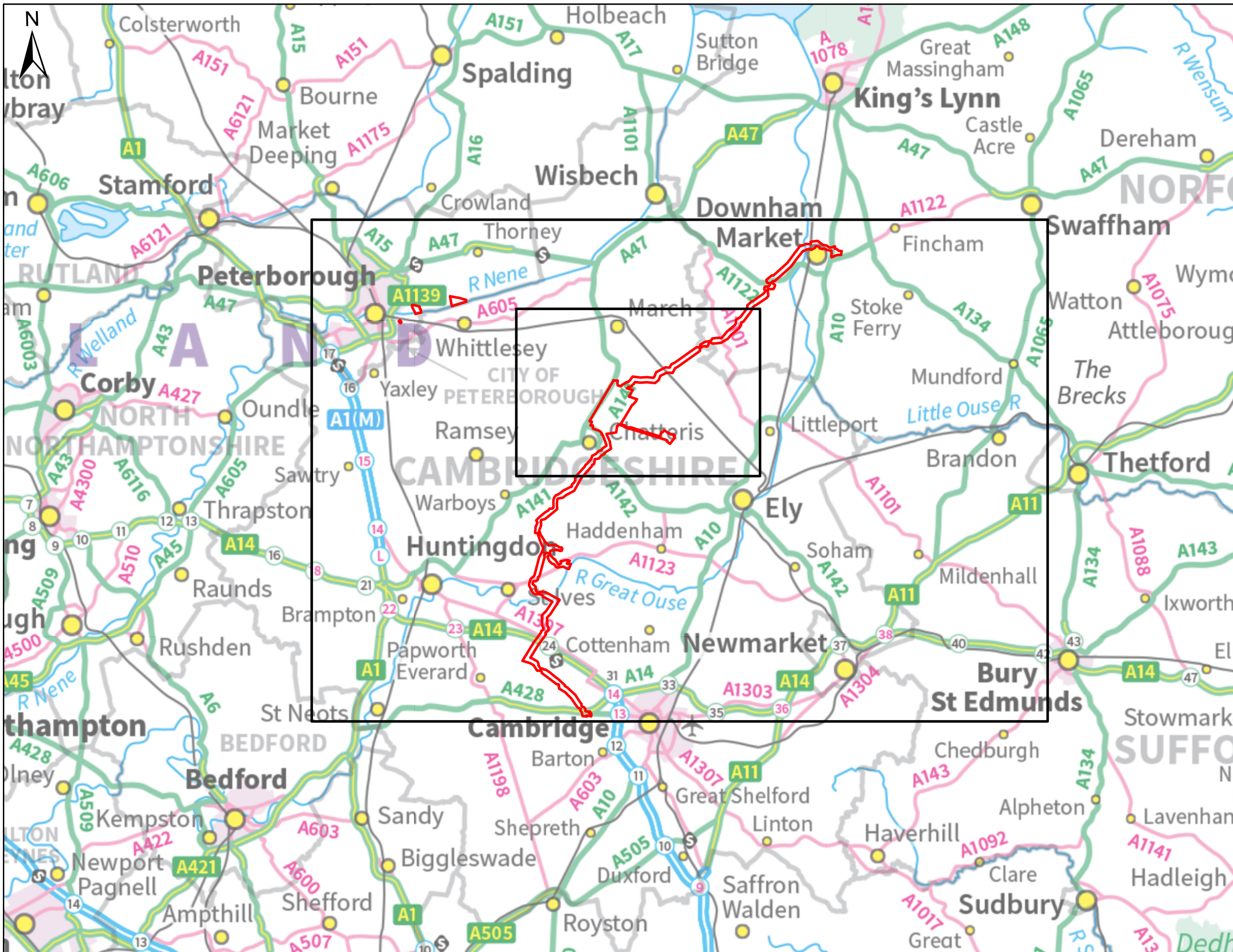

Legend  
 Scoping boundary  
 Fens scoping map series

Notes:

PROJECT TITLE  
**Fens Reservoir**

DRAWING TITLE  
 EIA Scoping Report - Figure 10.6 - Groundwater features

REVISION  
 P03

STATUS CODE  
 S1

SHEET NUMBER  
 1 of 3

SCALE  
 0 2.5 5  
 Kilometres  
 1:350,000 @ A3

Author	Checker	Reviewer	Approver
TW	PB	MD	LN
ISSUE NO	COMMENTS	DATE	AUTH
P01	INITIAL ISSUE	26/07/2024	TW
P02	SECOND ISSUE	28/08/2024	KB
P03	THIRD ISSUE	12/09/2024	TW



This plan is provided by Anglian Water pursuant to its obligations under the Water Industry Act 1991 sections 198 or 199. It must be used in conjunction with any search results attached. The information on this plan is based on data currently recorded but the position must be regarded as approximate. Service pipes, private sewers and drains are generally not shown. Users of this map are strongly advised to commission their own survey of the area before carrying out any works. The actual position of all apparatus MUST be established by trial holes. No liability whatsoever, including liability for negligence, is accepted by Anglian Water for any error or inaccuracy or omission, including the failure to accurately record, or record, the location of any water main, discharge pipe, sewer, or drain or disposal main or any form of apparatus. This information is valid for the date printed. The plan is produced by Anglian Water Services Ltd from Ordnance Survey Crown Copyright, 100022432. This map is to be used for the purposes of viewing the location of Anglian Water plant only. Any other use of the map or further copies are not permitted. This notice is not intended to exclude or restrict liability for death or personal injury resulting from negligence.

DRAWING No. **07356\_JCB\_XX\_ZZZ\_GIS\_TW\_0056**



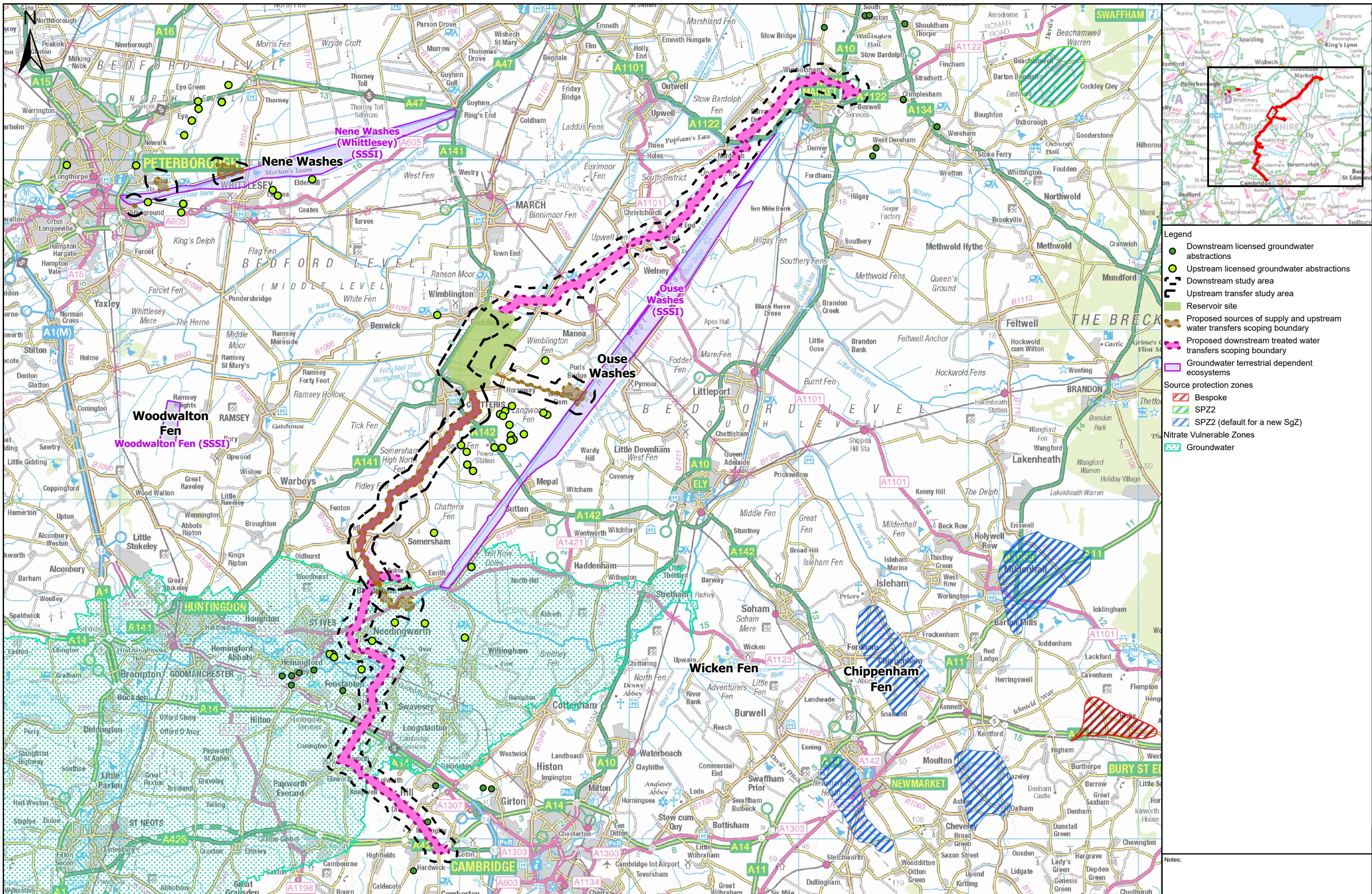

- Legend**
- Downstream licensed groundwater abstractions
  - Upstream licensed groundwater abstractions
  - Downstream study area
  - Upstream transfer study area
  - Reservoir site
  - Proposed sources of supply and upstream water transfers scoping boundary
  - Proposed downstream treated water transfers scoping boundary
  - Groundwater terrestrial dependent ecosystems
- Source protection zones**
- Bespoke
  - SP22
  - SP22 (default for a new SgZ)
- Nitrate Vulnerable Zones**
- Groundwater

PROJECT TITLE  
**Fens Reservoir**

DRAWING TITLE  
**EIA Scoping Report - Figure 10.6 - Groundwater features**

REVISION  
**P03**

STATUS CODE  
**S1**

SHEET NUMBER  
**2 of 3**

SCALE  
**1:200,000 @ A3**

0 2.5 5 7.5  
Kilometres

Author	Checker	Reviewer	Approver
TW	PB	MD	LN
ISSUE NO	COMMENTS	DATE	AUTH
P01	INITIAL ISSUE	26/07/2024	TW
P02	SECOND ISSUE	28/08/2024	KB
P03	THIRD ISSUE	12/09/2024	TW



**DRAWING No.** 07356\_JCB\_XX\_ZZZ\_GIS\_TW\_0056

This plan is provided by Anglian Water pursuant to its obligations under the Water Industry Act 1991 sections 198 or 199. It must be used in conjunction with any search results attached. The information on this plan is based on data currently recorded but the position must be regarded as approximate. Service pipes, private sewers and drains are generally not shown. Users of this map are strongly advised to commission their own survey of the site before carrying out any works. The actual position of all apparatus MUST be established by trial holes. No liability whatsoever, including liability for negligence, is accepted by Anglian Water for any error or inaccuracy or omission, including the failure to accurately record, or record, the location of any water main, discharge pipe, sewer, or drain or disposal main or any form of apparatus. This information is valid for the date printed. The plan is produced by Anglian Water Services Ltd from Ordnance Survey Crown Copyright, 100022432. This map is to be used for the purposes of viewing the location of Anglian Water plant only. Any other use of the map or further copies are not permitted. This notice is not intended to exclude or restrict liability for death or personal injury resulting from negligence.



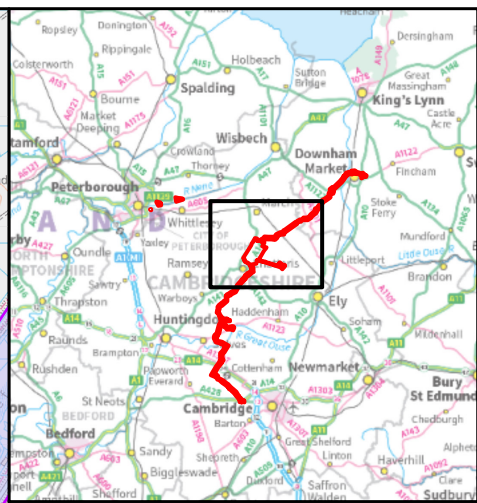
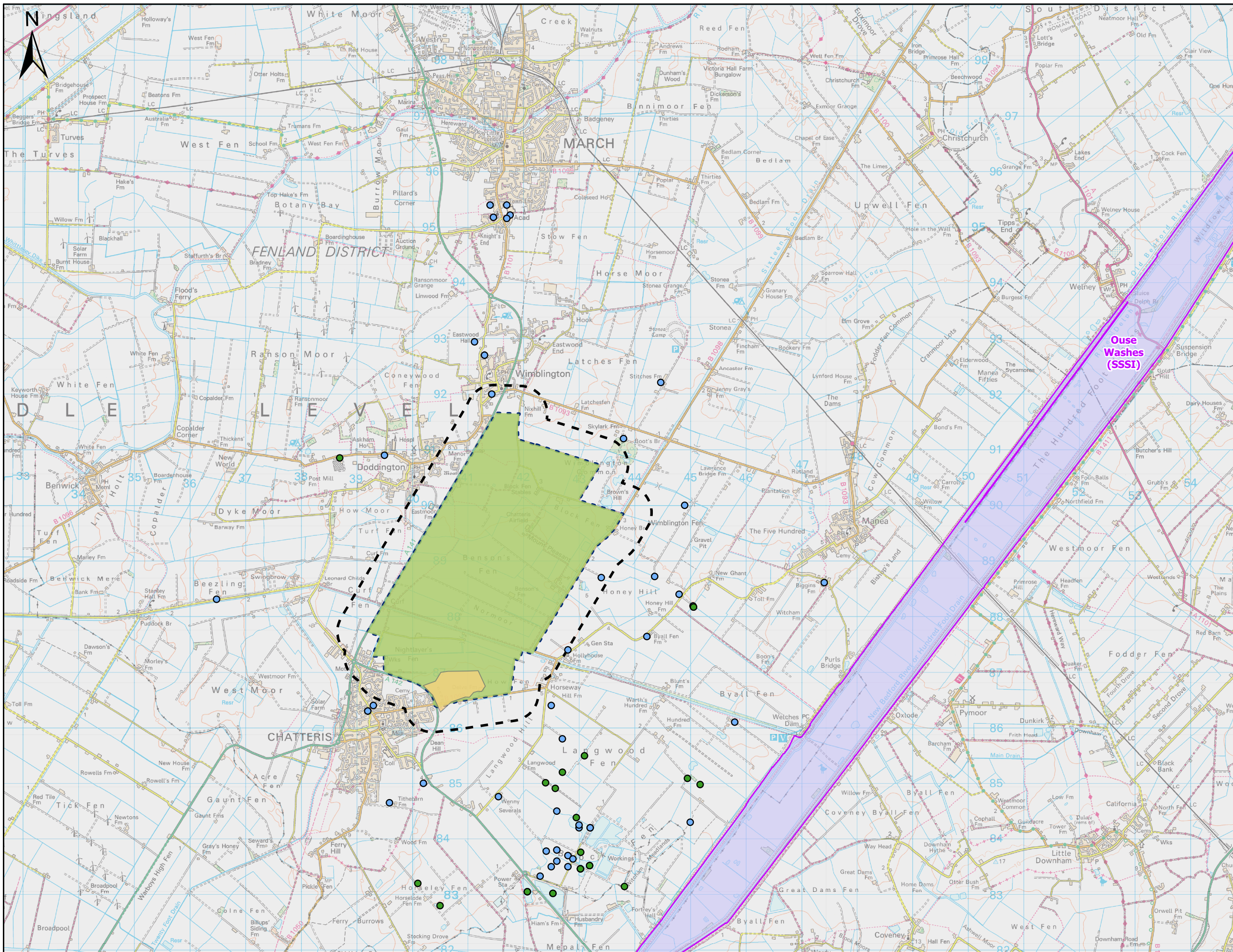

- Legend**
- Reservoir site and water treatment works licensed groundwater abstractions
  - Reservoir site and water treatment works unlicensed groundwater abstractions
  - Reservoir site and water treatment works study area
  - Reservoir site
  - Proposed water treatment works scoping boundary
  - Groundwater terrestrial dependent ecosystems
- Source protection zones**
- Bespoke
  - SP22
  - SP22 (default for a new SgZ)
  - SP23

Notes:

PROJECT TITLE  
**Fens Reservoir**

DRAWING TITLE  
**EIA Scoping Report - Figure 10.6 - Groundwater features**

REVISION  
**P03**

STATUS CODE  
**S1**

SHEET NUMBER  
**3 of 3**

SCALE  
**0 1 2 3**  
Kilometres  
**1:65,000 @ A3**

Author	Checker	Reviewer	Approver
TW	PB	MD	LN
ISSUE NO	COMMENTS	DATE	AUTH
P01	INITIAL ISSUE	26/07/2024	TW
P02	SECOND ISSUE	28/08/2024	KB
P03	THIRD ISSUE	12/09/2024	TW

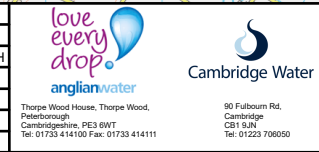

This plan is provided by Anglian Water pursuant to its obligations under the Water Industry Act 1991 sections 198 or 199. It must be used in conjunction with any search results attached. The information on this plan is based on data currently recorded but the position must be regarded as approximate. Service pipes, private sewers and drains are generally not shown. Users of this map are strongly advised to commission their own survey of the plan before carrying out any works. The actual position of all apparatus MUST be established by trial holes. No liability whatsoever, including liability for negligence, is accepted by Anglian Water for any error or inaccuracy or omission, including the failure to accurately record, or record, the location of any water main, discharge pipe, sewer, or drain or disposal main or any form of apparatus. This information is valid for the date printed. The plan is produced by Anglian Water Services Ltd from Ordnance Survey Crown Copyright, 100022432. This map is to be used for the purposes of viewing the location of Anglian Water plant only. Any other use of the map or further copies are not permitted. This notice is not intended to exclude or restrict liability for death or personal injury resulting from negligence.

DRAWING No. **07356\_JCB\_XX\_ZZZ\_GIS\_TW\_0056**



## Get in touch

### You can contact us by



Email [info@fensreservoir.co.uk](mailto:info@fensreservoir.co.uk)



Call Freephone on **0800 915 2492**



Write to us at Freepost Fens Reservoir



Visit our website at [www.fensreservoir.co.uk](http://www.fensreservoir.co.uk)  
You can view all our DCO application documents and updates  
on the application on The Planning Inspectorate website  
[https://national-infrastructure-  
consenting.planninginspectorate.gov.uk/projects/](https://national-infrastructure-consenting.planninginspectorate.gov.uk/projects/)